Mrs. Lofty and I

WORDS BY A

Lady of Buffalo.

COMPOSED AND SUNG BY

J. J. HUTCHINSON.

BOSTON:

Published by OLIVER DITSON & CO., 277 Washington St.

J. CHURCH, JR. *Cinn.* C. H. DITSON & CO. *N. York.* LYON & HEALY. *Chicago.* J. C. HAYNES & CO. *Boston.* C. W. A. TRUMPLER. *Philadelphia.*

Entered according to Act of Congress in the year 1858, by O. DITSON & CO., in the Clerk's office of the District Court of Massachusetts.

KIDDER'S TYPOGRAPHY, 23 WATER ST.

NEW AND POPULAR MUSIC FOR THE PIANOFORTE.

Vocal.

American Hymn. *Keller.* 30

"Speed our Republic, O Father on high!
Lead us in pathways of justice and right;
Rulers as well as the ruled, one and all,
Girdle with virtue, the armor of might."

Annie Dear. *Keller.* 30

Are you coming Annie coming. *Keller.* 30

Birds will come again. *J. R. Thomas.* 40

Handsome illustrated title.

Bright Beyond. (Alto or Bass.) *Howe.* 35

Charming Young Widow. (Comic.) *Gove.* 40

Lithographed Picture title.

From over the Wave. *G. Lyle.* 35

A beautiful melody.

Gentle Amy Lee. (Song and Chorus.) *Hoag.* 30

I have a little Sweet heart. *J. R. Thomas.* 40

Fine Lithographed title.

"O, I have a little sweetheart,
With brow like the drifted snow,
And cheeks like the early peach-bloom,
And looks like the sunsets glow."

I'll never forget thee, Dear Mary. *Bishop.* 35

Let me fold thee close Mavourneen. *Keller.* 30

Little Jim. (Pathetic Ballad.) *C. A. White.* 35

O'er Graves of the Loved Ones. (Song and Chorus.) *Dr. Ordway.* 50

Beautiful Lithographed title.

O, My Heart goes Pit-a-Pat. (Duet.) As sung with great success in the "Naiad Queen." 35

"O my heart goes pit-a-pat,
O my brains go whirling,
And my brow throbs nib-a-dub,
That's my case precisely, O."

O, Meet me once More at the Pine. *G. Lyle.* 40

A very pretty ballad.

Robin Red Breast. As sung by Anna Bishop. Colored Title. 60

Sailor's Wife; or, "I've a Letter from thy Sire, baby Mine." As sung by Parepa. 30

Soft Evening Air. (Song and Chorus.) *W. L. Hayden.* 30

Softly o'er the Rippling Waters. (Song and Chorus.) *J. R. Thomas.* 35

Something Sweet to think of. (Song and Chorus.) *Dr. Ordway.* 30

Tell me darling, that you love me. (Serenade and Chorus.) *Dr. Ordway.* 35

"Tell me darling, that you love me,
While the moon is shining bright!
And the stars are looking on thee,
Whisper, dear one, sweet good night."

There is a Pair of Little Hands. (For Contralto or Baritone.) *Keller.* 30

This World is full of Beauty. *Grannis.* 30

"This world is full of beauty
As other worlds above;
And if we did our duty
It would be full of love."

While the Days are going by. *Pixley.* 30

Two Little Pairs of Boots. *Pixley.* 30

"Two little pairs of boots to-night,
Before the fire are drying,
Two little pairs of tired feet
In their trundle bed are lying."

What Norah Said; or, The Reply to "Norah O'Neal." *W. F. Wellman, Jr.* 40

With a beautiful lithograph title.

When lovers say Good Night. (Serenade.) As sung by Brignoli. Finely tinted lithograph title. 50

Instrumental.

(E. Easy. M. Medium. D. Difficult.)

Abdallah March. (E.) *Turner.* 30

American Hymn. Transcription (M.) *C. P.* 35

Beautiful Star. Transcription (M.) *Richards.* 50

Beware Waltz. (E.) *Knight.* 40

Blue Bird Polka Redowa. (E.) 35

Crystal Gems. A Collection of Easy and Brilliant Polkas, Waltzes, Marches, &c. Composed and arranged by *Kinkel*, each 30

1. Fairy Footsteps Waltz.
2. Snowflake Polka.
3. Charming Schottische.
4. Romping Galop.
5. Silver Star Schottische.
6. Fairy Mazurka.
7. Soldier Boy's March.
8. Mabel Waltz.
9. Sweet Kiss Polka.
10. Rosy Cheeks Schottische.
11. Runaway Galop.
12. Hilda Waltz.
13. Fairy Tale Polka.
14. Sunbeam Schottische.
15. Whirlwind Galop.
16. Leap-Year Quickstep.
17. Whispering Love March.
18. Tambour March.
19. Belgravia Waltz.
20. Silver Shower Polka.
21. My Darling Schottische.
22. First Impression Waltz.
23. Fast Boy's Galop.
24. Cornflower Waltz.

Dexter Waltz. (E.) *Turner.* 30

Dream March. (E.) *Smith.* 30

Dying Poet. (D.) *"Seven Octaves."* 60

Flee as a Bird. Transcription (M.) *Grobe.* 50

Les Flots (*The Billows.*) Waltz. (M.) *Disbecker.* 40

Grande Duchesse. Fantasia. (M.) 2 nos. *Wels.* 75

Light Step Polka. (M.) *F. H. Brown.* 35

Little Maggie May. With brilliant Variations. (M.) *Wyman.* 60

Mossy Dell Waltz. Vignette. (E.) *Turner.* 40

Northern Pearl. Nocturne, with beautiful Vignette. *Cloy.* 40

Orfa Grande Polka. (M.) *"Seven Octaves."* 60

O would I were a Bird. With brilliant Variations. (M.) *A. P. Wyman.* 60

Prairie Rose Waltz. (E.) *Turner.* 30

Redemption Polka Elegante. (M.) *Hofer.* 50

Robin and Cricket Mazurka. (M.) *Pattison.* 50

Serenade. Nocturne. (D.) *Marston.* 50

Song of the Robin. Romance. (M.) *Warren.* 60

Sunrise Mazurka. (M.) *Pattison.* 60

Tell me Darling Polka. (E.) *Dr. Ordway.* 35

Wandering Sprite. Vignette. (M.) *Engelbrecht.* 60

Zenobia Polka. (E.) *Turner.* 30

MRS. LOFTY AND I.

HUTCHINSON.

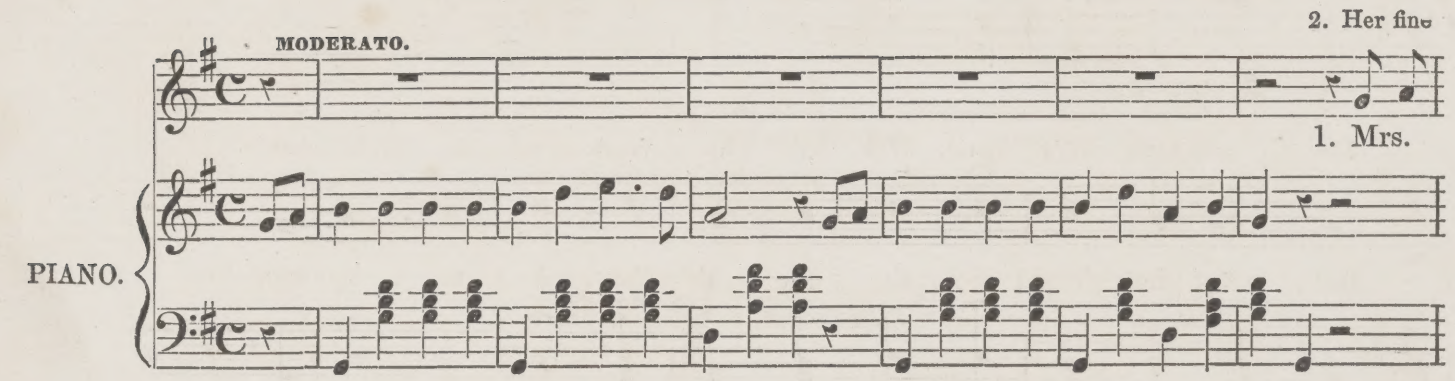

hus - band has white fin - gers, Mine has not; He could give his bride a

Lof - ty keeps a car - riage, So do I; She has dap - ple grays to

pal - ace, Mine a cot; Her's comes home be - neath the star - light, Ne'er cares she: Mine comes

draw it, None have I; She's no proud-er with her coachman, Than am I With my

in the pur - ple twi - light,— Kiss - es me, And prays that

blue - eyed, laugh - ing ba - by, Trund-ling by; I hide his

He who turns life's sands, Will hold his lov'd ones in his hands.

face, lèst she should see the che - rub boy, And en - vy me.

4. She has

3. Mrs.

those that love her sta - tion, None have I; But I've one true heart be -

Lof - ty has her jew - els, So have I; She wears hers up - on her

side me, Glad am I; I'd not change it for a king - dom, No, not I; God will

bo - som, In - side I; She will leave her's at death's por - tals, By and by; I shall

weigh it in his bal - ance, By and by; And then the

bear the trea - sure with me, When I die; For I have

dif - f'rence 'twill de - fine, 'Twixt Mrs..... Lof - ty's wealth and mine.

love, and she has gold; She counts her wealth, mine can't be told.

f

SELECT LIST OF CHOICE MUSIC.

Published by Oliver Ditson & Co., 277 Washington St., Boston, & 711 Broadway, N. Y.

SONGS.

Aileen Aroon.....Converse. 35
As Pants the Hart. (Sacred) ....J. R. Thomas. 40
Beautiful Silver Sea.....J. G. Clark. 35
Brother's Fainting at the Door.....Isaacs. 30
Brook.....Dolores. 30
Be Kind to Darling Sister Nell. Song & Chorus. 30
Be sure you call as you pass by.....Williams. 30
Bonnie Dundee .....Rimbault. 30
Bridge. (Vignette).....Miss Lindsey. 35
Bridge of Sighs.....Hutchinson. 40
Bird of Beauty.....Scott. 30
Bessie Barker. (Vignette).....Florence. 40
Come in and shut the Door. .....F. Buckley. 35
Come, Sing to me again. Song & Cho..Turner. 30
Come this way, my Father.....Martin. 35
Come, live with me and be my love.....Hatton. 30
Charming Young Widow. (Vignette)....Gove. 40
Cousin Jedediah. Song and Chorus..Thompson. 35
Cloe Bell. Song and Chorus.....Bishop. 30
Castles in the Air. (Scotch).....W. B. 30
Child's Wish.....Munson. 35
Colonel from Constantinople.....Florence. 40
Cottage by the Sea.....J. R. Thomas. 35
Do they Pray for me at Home.....Fiske. 35
Dutchman's Philosophy. (Comic). John Schmidt. 30
Darling Rosabel.....C. Osborne. 35
Down by the River side I stray...J. R. Thomas. 35
Eily Mavourneen.....Benedict. 40
Fair Enchantress.....J. G. Maeder. 40
Flee as a Bird.....Mrs. Dana. 35
Faded Flowers.....Willing. 35
Golden Ring.....Linley. 35
Good-bye at the Door. (Vignette).....Glover. 40
Girl with the Waterfall.....Wilder. 30
Home where Roses grow.....H. Millard. 35
How can I leave thee.....Petri. 30
How so fair stood she there.....“Martha.” 35
Hunting Tower. (Scotch).....Dunn. 35
I have listened for her footsteps.....Keller. 35
I hear the wee bird singing.....Linley. 35
I love the little rippling stream .....Crosby. 35
I live for those who love me .....J. G. Clark. 35
I'll meet thee in the Lane. (Vignette).Blamphin. 40
I'd Choose to be a Baby .....Buckley. 35
I'd Choose to be a Daisy .....Buckley. 35
I've no mother now.....T. S. Smith. 30
I'm lonely since my mother died.....Thompson. 35
Irishman's Shanty.....H. Tucker. 35
Impatience.....Curschmann. 30
In the Starlight. Duet. .....Glover. 50
In the Language of Love.....“Faust.” 35
If on the Meads.....Gumbert. 30
Il Bacio. (The Kiss).....“Arditi.” 60
Jocky Hat and Feather. (Vignette)..Brockway. 40
Joys that we've tasted..... 35
Kiss me while I'm dreaming.....Wimmerstedt. 35
Kiss, but never tell.....Buckley. 35
Katie Lee and Willie Gray.....Pixley. 35
Lord Lovell and Nancy Bell. (Comic).J. C. J. 30
Little brown Cot on the Hill.....Isaacs. 35
Little low room where I courted .....Wood. 35
Love's Request.....Reichardt. 30
Long, long, weary day. (German Air)..... 30
Lords of Creation. (Humorous).....J. R. 35
Luleanna. Song and Chorus.....Crosby. 35
Minnie Clyde. (Vignette).....Crosby. 35
Minnie Moore.....E. C. Horn. 35
Moon behind the Hill.....Bishop. 35
Mrs. Lofty and I.....Hutchinson. 35
Maggie's Secret.....Claribel. 30
Milkmaid at the Spring.....Hinton. 35
Mother dear, I'm thinking of you.....Ordway. 35
Mother, Home and Heaven.....Hazlewood. 35
Marion Lee. Song and Chorus.....Thompson. 35
Mariner Boy.....Thompson. 35
Matrimonial Jars. Duet.....Heath. 35
My Grandma's Advice. (Humorous)...Kanski. 30
Mountains of Life. Quartette.....Clarke. 35
Nearer to thee.....T. Wood. 35
Not for gold or precious stones.....Hausen. 35
Nazareth. (Sacred).....Gounod. 50
Old Play-ground.....De Ruyer. 35
Old Sexton. (Bass Song).....Russell. 60
Old Mountain Tree.....Clark. 35
Over the water I'll wander.....J. R. Thomas. 35
O, sing to me those dear old songs.....Buckley. 35
O, my heart goes pit-a-pat. Duet.....Gomersal. 35
Out in the Cold.....Emerson. 35
Polly Perkins. (Vignette).....Clifton. 35
Paddle your own Canoe. (Comic).....Clifton. 30
Pretty girl milking her Cow.....J. C. J. 25
People will talk.....S. Grannis. 35
Parthenia to Ingomar.....S. C. Foster. 35
Robin Red-Breast. (Vignette)..J. M. Hubbard. 60
Rover's Grave.....Clark. 30
Rain upon the Roof.....Converse. 35
Rocked in the Cradle of the Deep.....Knight. 35
Somebody's coming, but I'll not tell who.Andrews. 35
Somebody's waiting for somebody.....Crosby. 35
Something sweet. (Medley).....Archer. 35
Something sweet to think of.....Ordway. 35
Softly o'er the rippling waters....J. R. Thomas. 40
Speed Away. Quartette.....Woodbury. 35
Sailor's Wife.....Boott. 35
Silvery Midnight Moon.....Ordway. 35
Song of the Spanish Orange Girl....Scochdopole. 35
Swallows' Farewell. Duet.....Kücken. 50
There are kind hearts everywhere.....Thomas. 35
There's Beauty everywhere. Qt.....Lawrence. 40
There's nae room for twa. (Scotch)..... 30
Things that never die.....A. N. Wood. 35
Think of Me sometimes.....J. R. Thomas. 35
Too Late, too late.....Miss Lindsay. 30
Three Calls. (Sacred) .....Woodbury. 35
Tenting on the Old Camp Ground... Kittredge. 35
Thou, Everywhere.....Lachner. 50
Twinkling Stars are Laughing.....Ordway. 35
The Bright Beyond.....Howe. 35
Under the Willow she's sleeping...S. C. Foster. 35
Universal Medley. (Comic).....Pierpont. 35
Where shall the Beautiful rest.....Starkweather. 35
Where are my Schoolmates gone.....Buckley. 35
What shall be my Angel Name. .....Travers. 35
What does little Birdie Say.....McNaughton. 30
Will you come to my Mountain Home...Brown. 40
When there's love at home.....McNaughton. 35
When I can read my title clear...J. R. Thomas. 40
We girls never mean half we say. .....Brewster. 35
Will you come to meet me, darling.....Gurney. 35
We shall be known above.....J. G. Clark. 35
Woman's Resolution.....Heath. 35
Ye Pretty Birds .....Gumbert. 35

DANCE MUSIC.

Amateur Waltz. (Easy).....Baumbach. 20
Bittle It Polka.....W. Mason. 60
Bobolink Polka.....G. W. Warren. 50
Ballo in Maschero Polka Redowa...Helmsmuller. 35
Brilliant Gem Polka.....Turner. 30
Blue bird Polka Redowa.....Hassler. 35
Brightest Eyes Galop.....Schultze. 35
Cally Polka.....Dodworth. 35
Colonello Waltz. (Easy).....Bellak. 20
Cricket Polka.....Withers. 30
Dream Polka.....Markstein. 30
Drawing Room Schottisch.....Chadwick. 35
Estasi Valse Brilliant.....Knight. 50
Ellen and Annie Schottisch. (Easy)....Bellak. 20
Fairy Wedding Waltz.....Turner. 35
Faust Polka. (Easy).....Hoffman. 60
Faust Waltz.....Pattison. 40
Frolic of the Frogs Waltz.....Watson. 30
Forest Glade Polka.....Gottschalk. 60
Fairy Polka.....Spindler. 20
Fleur d'Automne Waltz.....Iucho. 60
Guard's Waltz, (full copy) .....Godfrey. 60
Galatea Mazourka.....Iucho. 35
Glorioso Galop.....Helmsmuller. 35
Golden Robin Polka.....Bousquet. 35
Golden Ray Polka.....Turner. 30
Galloping Sleigh Ride Polka.....Ordway. 35
Hamburg Polka.....Kleber. 35
Hilda Waltz .....Godfrey. 50
Hurrah Sturm Galop.....Helmsmuller. 35
Helen's Dream Waltz.....Louis. 35
I'll meet thee in the lane. Galop.....Knight. 35
Il Bacio. Waltz.....Arditi. 30
Joys that we've tasted. Waltz.....Bellak. 20
Love and Beauty Polka. (Vignette)McNaughton. 60
La Scintilla Mazourka.....Gottschalk. 75
La Couronne Mazourka.....Berg. 75
Mabel Waltzes.....Godfrey. 60
Meteor Grand Galop.....Wollenhaupt. 60
Musket Galop. (Easy).....Bellak. 20
Merry Zingara Polka. (Easy).....“ 30
Magic Spell Schottische.....Bellak. 35
Mossy Dell Waltz.....Turner. 35
Nancy Till Schottische.....Chadwick. 35
New Anvil Polka.....Koppitz. 40
New Bobolink Polka.....Barrows. 35
Opera Schottisch.....Kleber. 35
Over hill and dale Galop.....Knight. 35
Patty Cake Polka. (Vignette)....McNaughton. 60
Pet Robin Polka. (Vignette).....“ 60
Rainbow Schottische. (Vignette).....Kleber. 50
Rival Polka.....Leonard. 35
Rocking Chair Polka. (Easy).....Bellak. 20
Rippling Wave Waltz.....Turner. 35
Rivulet Waltz.....Pond. 35
Running Brook Schottisch.....Bricher. 30
Sunrise Mazurka.....Pattison. 60
Shadow Song. Polka Redowa.....Knight. 30
Santa Lucia. Polka Redowa.....“ 30
Summer Breezes Waltz.....Bricher. 40
Silver Spring Polka.....Emerson. 30
Syracuse Polka.....Fowler. 35
Scheiden (Parting) Waltzes.....Weissenborn. 60
Trab, Trab Galop .....Helmsmuller. 35
Wanda Mazurka. (Easy).....Spindler. 20
Woodland Waltz.....Metcalf. 35
Will o' the Wisp Schottische... G. W. Warren. 35
Wandering Melodies. Waltzes.....Gung'l. 60
Water Sprite Polka .....Gottschalk. 1.00
Young Pupils' Second Galop.....Brown. 25
Zenobia Polka.....Turner. 35

PIANOFORTE GEMS.

Anvil Chorus. Variations.....Bellak. 50
Alpine Rose. (Tyrolienne).....A. W. Berg. 35
Alpine Bells.....Oesten. 40
Beautiful Star.....Brinley Richards. 50
Buds from the Opera. 30 Nos., each..Blumtal. 35
Calisthenic Rondo, No. 3.....Iucho. 30
Chatelaine (Le). Fantasia.....Leduc. 50
Chant du Berger.....Colas. 30
Dinorah, Nos. 1 and 2.....A. W. Berg. ea. 35
Dream March.....Smith. 30
Dreams of the Past. Nocturne.....Turner. 35
Drummer Boy's March.....Winner. 30
Daisy Dean Quickstep.....Farringer. 30
Dearest Spot on Earth. Varied.....Grobe. 60
Do they think of me at Home.....Hoffman. 60
Dying Poet.....“Seven Octaves.” 60
Flee as a bird. Transcription.....Grobe. 50
Feast of Roses.....Mrs. Hervey. 40
Fleur des Alpes.....Barbot. 50
First Steps. 2 Nos.....Bellak, ea. 40
Fredonia March.....Lothrop. 35
Golden Bells.....Sidney Smith. 75
Golden Leaves. 20 Nos.....Angelo, ea. 20
Garibaldi March.....Prosperi. 30
Harry's Music Box. (Vignette)..G. W. Warren. 40
Harp on the Tree.....Hoffman. 75
Harmonious Blacksmith. Varied.....Handel. 40
Her bright Smile haunts me still.....Richards. 40
I'm lonely since my Mother died. Varied..Grobe. 60
Iron Boots Quickstep.....Bennet. 35
Il Balen. Transcription.....Hoffman. 60
Il Bacio. “.....Oesten. 50
Juanita. Variations.....Grobe. 60
Martha. Nos. 1, 2, & 3.....Berg, ea. 50
Military March, from “Faust”.....Davent. 35
Marche des Tambours.....Sidney Smith. 60
Marche des Amazones.....Wehli. 1.00
Marsellaise. Variations.....Grobe. 60
Mountain Stream.....Sidney Smith. 75
Maiden's Prayer. (Vignette).....Bardazewska. 35
Music of the Union. “.....Grobe. 75
Maiden's Blush Waltz.....“Seven Octaves.” 60
Midnight March.....Lelia. 35
Northern Pearl. Nocturne.....Cloy. 35
Now and Then. 20 Nos.....Bellak, ea. 30
Operatic World. 50 Nos.....Berg, ea. 30
Orfa. Grand Polka.....“Seven Octaves.” 60
O, whisper what thou feelest.....Hoffman. 75
Polka de Concert.....Wehli. 1.00
Prize Banner Quickstep.....Haskell. 35
Peter's Highland March.....Peters. 35
Pinson et Fauvette.....Barbot. 50
Parade March of 22d Reg. (Vig)..Helmsmuller 60
Rocking Horse. (Easy).....Baumbach. 20
Smiles of Morning. Reverie.....Iucho. 75
Smith's (P. F.) March.....Martin. 35
Song of the Robin .....G. W. Warren. 60
Spare Moments. 36 Nos.....Bellak, ea. 20
Starry Night.....Sidney Smith. 60
Simplette. Melodie .....Favarger. 30
Spring Fairy.....Engelbrecht. 50
Shells of Ocean. Varied.....Grobe. 60
Star Spangled Banner. “.....“ 60
Turkish March.....Beethoven. 30
Wandering Sprite. (Vignette).....Engelbrecht. 60
Wandering Minstrels.....Mrs. Hunn. 60

☞ SHEET MUSIC and MUSIC BOOKS, sent, post-paid, on receipt of Price.—Catalogues, free, on application.